

gerresheimer

# Driving Innovation & Digitalization

Dr. Lukas Burkhardt

December 8, 2020

# The World is Changing

## Our Innovations Provide Answers to the Global Mega Trends

Emerging Markets:  
Increasing health care access

Increase in chronic diseases and aging population

Urban population and growing upper classes

Increasing market for biotech

More self-medication and individual medicine

Focus on Sustainability

Vaccinations as growth market

Generics as growth market

Increasing health care costs and tighter regulation

**Significant growth opportunities through innovative product solutions and digital business models**

# Innovative Solutions Driving Future Growth

## Our Innovation is Based on Two Strategic Pillars

Innovation

**Moving up the value chain**  
in non-digital products

**ELITE® Glass**

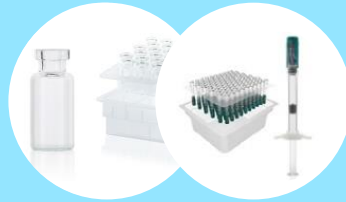

**RTF Products**

**Gx Biologic Solutions**

Short & mid-term growth potential

**Becoming smart**  
in connected & digital product solutions

**Respiratory**

**Micro Pump Technology**

**Track & Trace**

**Digital Services**

Mid & long-term growth potential

# Transformation into a Solutions Provider in Pharma

## Evolving from Products to Solutions

# Transformation into a Solutions Provider in Cosmetics

## Evolving from Products to Solutions

# Our Digital Success Factors

## Moving Into a Digital World

Digital  
Success  
Factors

Smart Company & Digital Hub

Smart Factory

Connected Devices &  
Smart Business Models

# Transformation from Product to Patient Centricity

## Connectivity Platform & Disease Expertise Enable Digital Business Models

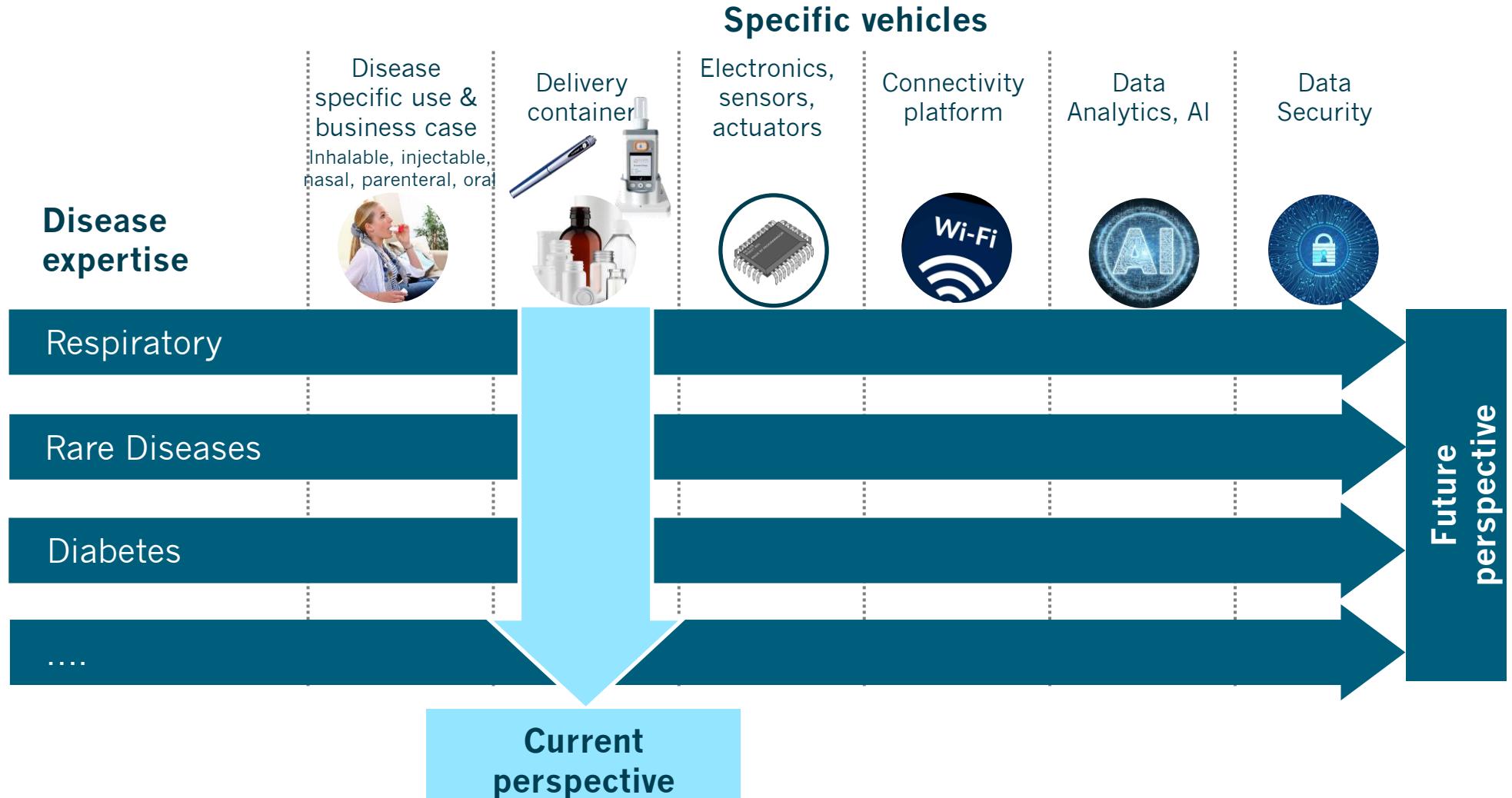

# Therapy Efficacy Boost by Smart Business Models

## Example Respiratory

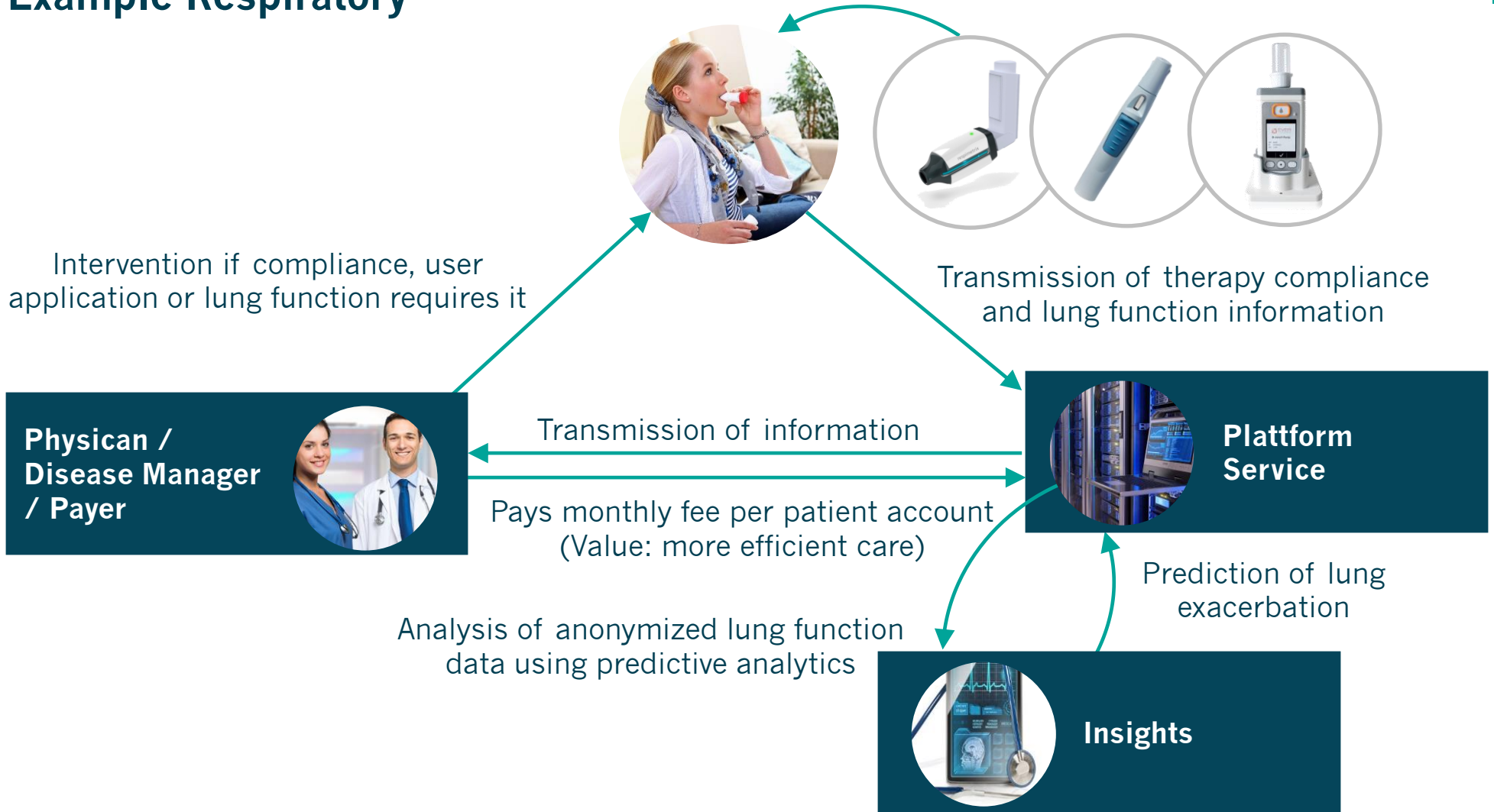

# Realtime Transparency in Primary Packaging

## Example Track & Trace

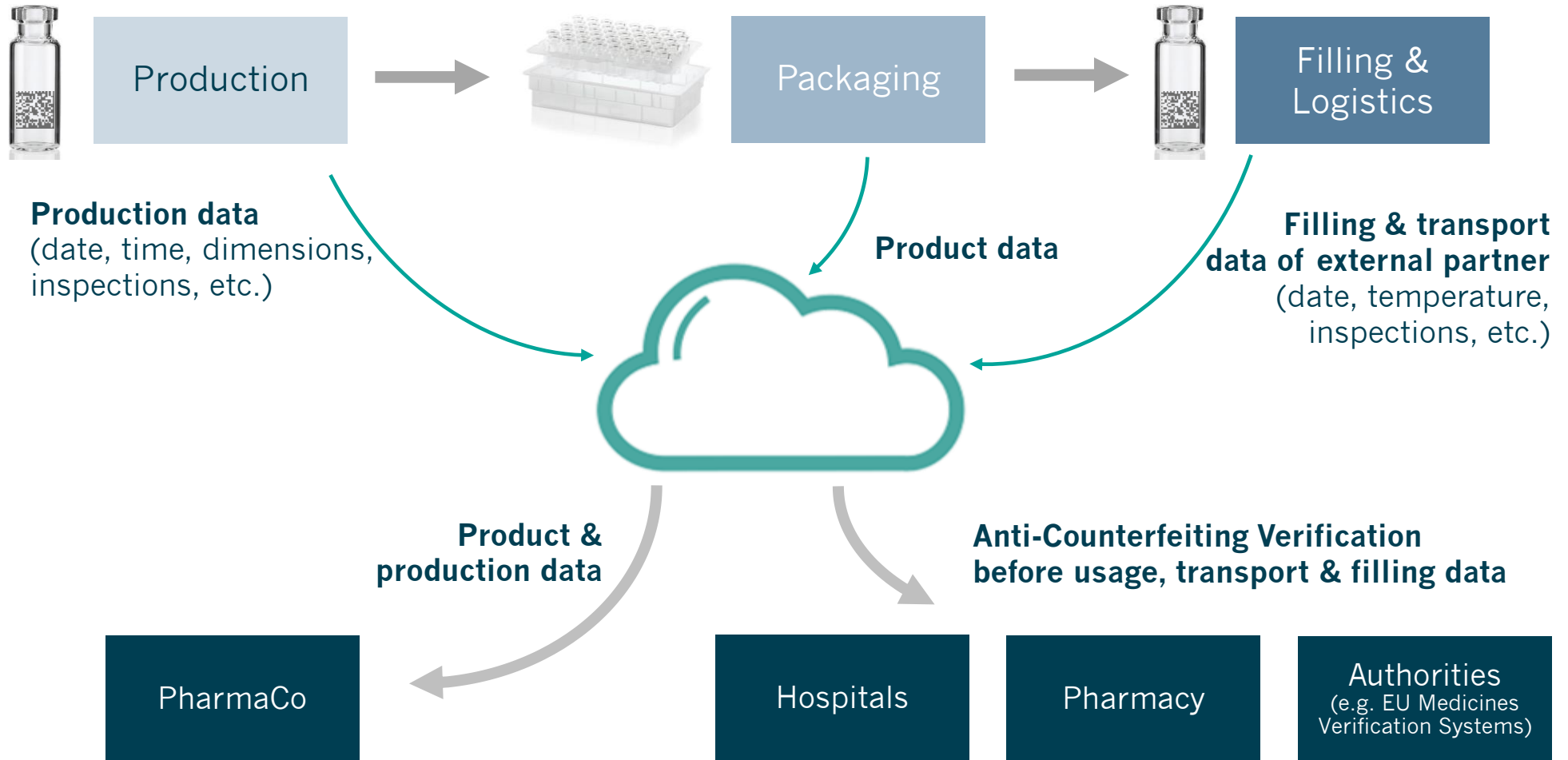

# Superior Quality & Productivity Via Smart Factory Initiatives in Progress

Predictive Quality & Closed Loop Process by AI

Remote assist & control of machines

Enhanced Process Controls

Gx Share

Small Batch Production

Personalized Dashboards & Machine Monitoring

# Clear Roadmap for Growth

## Transformation into a Solution Provider

